



CHATTERTON | REES

30 Daver Court Chelsea Manor Street

, London, SW3 3TS

£615,000

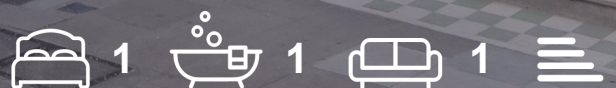

30 Daver Court Chelsea Manor Street



Description

This attractive one bedroom apartment is found on the second floor (lift) of this highly sought after block, situated in a desirable location next to St Luke's Gardens. The unit has been newly refurbished throughout and comprises a generous reception, with separate kitchen, one bedroom and bathroom. Being so centrally located, this property would make a good rental investment, home or pied à terre.

Located just North of the King's Road in a quiet setting, Daver Court is a secure, well-maintained property that is nestled enviably right in the heart of Chelsea close to all the shops, restaurants and transport facilities of the area. The nearest underground is Sloane Square (District & Circle Lines).



Floor Plan

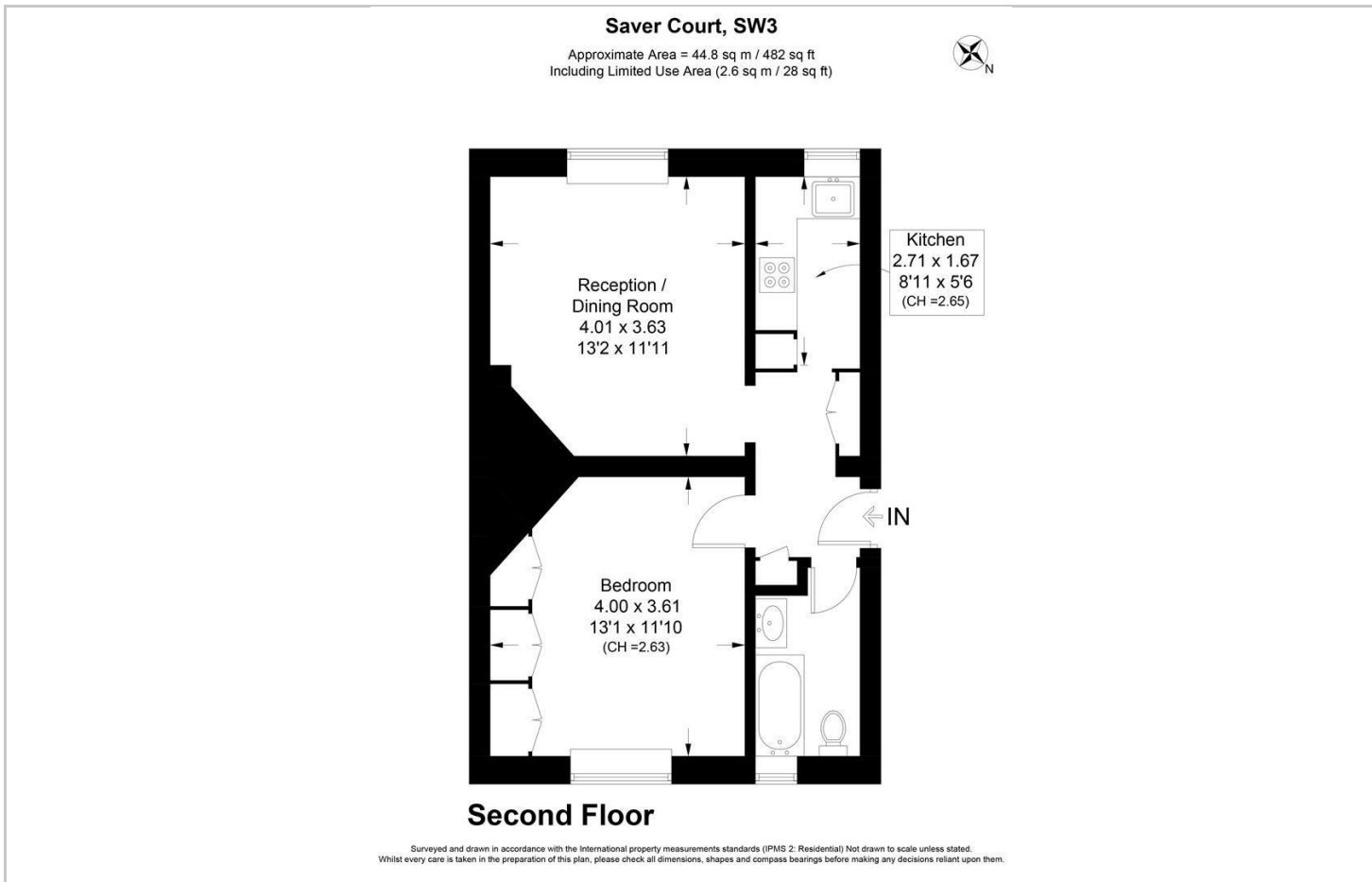

Area Map

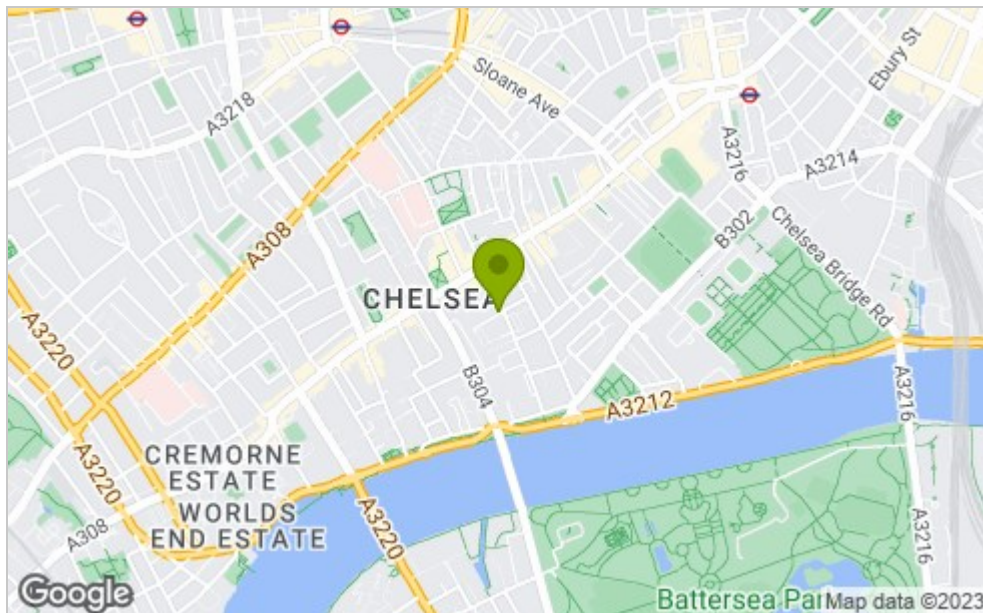

Viewing

Please contact our Chatterton Rees Office on 020 3780 0580 if you wish to arrange a viewing appointment for this property or require further information.

These particulars, whilst believed to be accurate are set out as a general outline only for guidance and do not constitute any part of an offer or contract. Intending purchasers should not rely on them as statements of representation of fact, but must satisfy themselves by inspection or otherwise as to their accuracy. No person in this firm's employment has the authority to make or give any representation or warranty in respect of the property.

Energy Efficiency Graph

